Fantastic Creatures

Key Enquiry Questions

What is the best material for the gingerbread man's boat?

How can Little Red Riding Hood take care of the woods?

What was it like to live with the dinosaurs?

What are similarities and differences between different dinosaurs?

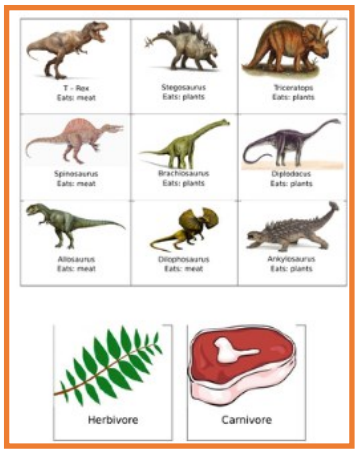

What happens in the Easter story?

What does the woods look like in spring?

Key Vocabulary

Waterproof	A material that does not let water pass through	Natural features like forests, volcanoes, rivers	Things found when the dinosaurs were alive in the past with no humans
Not Waterproof	A material that does let water pass through and feels 'soggy'	Carnivore 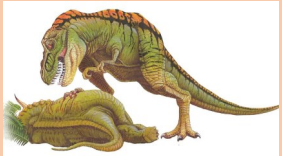	A creature that eats other creatures
Litter	Pieces of rubbish left on the ground, not in a bin	Herbivore	A creature that eats plants
Recycling	Turning waste materials into something new to be used again	Omnivore	A creature that eats both other creatures and plants
Habitat 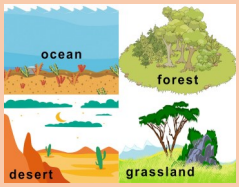	A natural home for a plant or animal	Easter	A Christian religious festival to celebrate Jesus coming back to life
Dinosaurs	A group of creatures that lived a very long time ago in the past. They now do not exist	Spring	The season after winter where plants begin to regrow
Fossil	A fossil is a mark or remains of a plant or animal that lived a long, long time ago, and has been preserved in rock.	Similarities and Differences 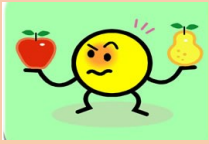	Comparing two things and looking at what is the same and what is not